

IBM Software Group

IBM Rational

Requirements Management mit RequisitePro

Hubert Biskup
hubert.biskup@de.ibm.com

© 2003 IBM Corporation

IBM Software Group

Agenda

- Rational in der IBM Software Group
- Der Rational Unified Process als Basis für die Projektarbeit
- Requirements Management mit Rational RequisitePro

© 2003 IBM Corporation

IBM Software Group | IBM

Agenda

- Rational in der IBM Software Group
- Der Rational Unified Process als Basis für die Projektarbeit
- Requirements Management mit Rational RequisitePro

© 2003 IBM Corporation

IBM Software Group | IBM

Rational in der IBM Software Group

<p>Software Development</p> <ul style="list-style-type: none"> ▪ Configurable Process ▪ Requirements & Analysis ▪ Visual Modeling & Development ▪ Automated Testing ▪ Project Management ▪ Software Configuration Management 	<p>Transaction Management</p> <ul style="list-style-type: none"> ▪ Foundation & Tools – including WebSphere Studio ▪ Business Portals ▪ Business Integration 	<p>Data Management</p>	<p>Systems Management</p>	<p>Collaboration</p>
---	--	-------------------------------	----------------------------------	-----------------------------

4 | © 2003 IBM Corporation

IBM Software Group | 

Rational Software

- 1981 gegründet
von Mike Devlin und Paul Levi
- Definition der UML
Unified **M**odeling **L**anguage
- Definition eines Vorgehensmodells
Rational **U**nified **P**rocess

Grady Booch

Dr. Jim Rumbaugh

Dr. Ivar Jacobson

Dr. Philippe Kruchten

9 |  © 2003 IBM Corporation

IBM Software Group | 

Agenda

- Rational in der IBM Software Group
- Der Rational Unified Process als Basis für die Projektarbeit
- Requirements Management mit Rational RequisitePro

© 2003 IBM Corporation

IBM Software Group |

Die „Six Best Practices“

Steigerung des Erfolges in der Softwareentwicklung

Unterstützung durch die Rational Suite EnterpriseStudio

© 2003 IBM Corporation

IBM Software Group |

Wasserfallmodell

Wasserfall Prozeß

- Risiken werden zu spät angegangen
- Projektfortschritt ist schwierig zu messen
- Integration und Test wird unnötig aufgeschoben
- Keine frühe Auslieferung
- Führt häufig zu ungeplanten Iterationen

© 2003 IBM Corporation

IBM Software Group | IBM

Best Practices: Iterative Entwicklung

- Geänderte Anforderungen können beachtet werden
- Bereiche mit hohem Risiko werden in frühen Iterationen angegangen
- Am Ende jeder Iteration steht ein ausführbares Release

16 | © 2003 IBM Corporation

IBM Software Group | IBM

Iterationen zur Risikominimierung

Klassischer Wasserfall Prozeß:

Vom klassischen Wasserfall zu den kleinen iterativen Wasserfällen:

Zeit

© 2003 IBM Corporation

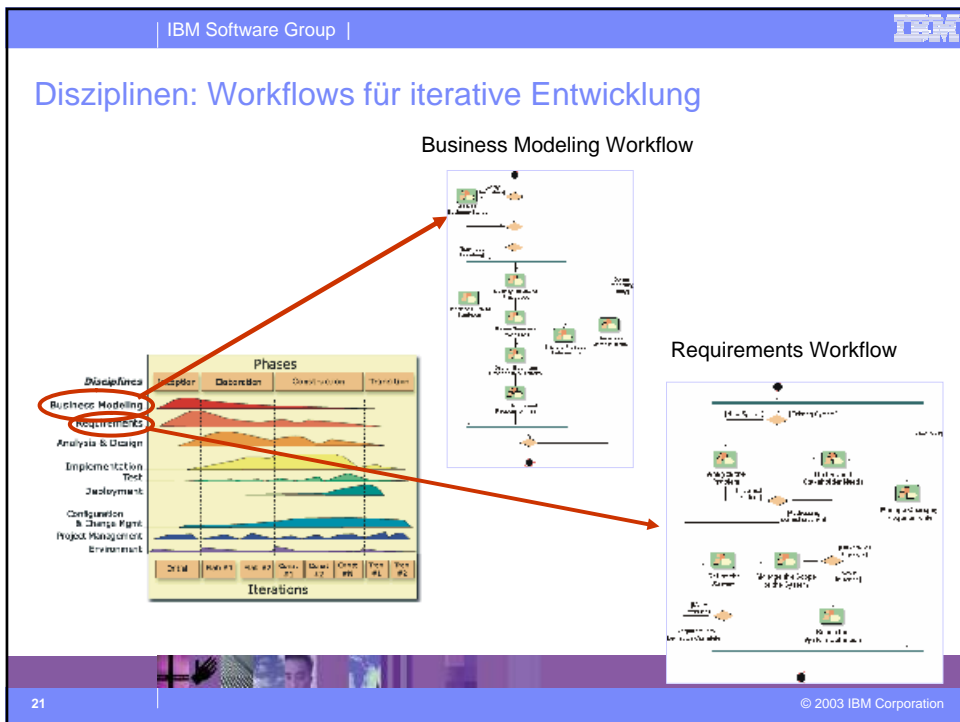
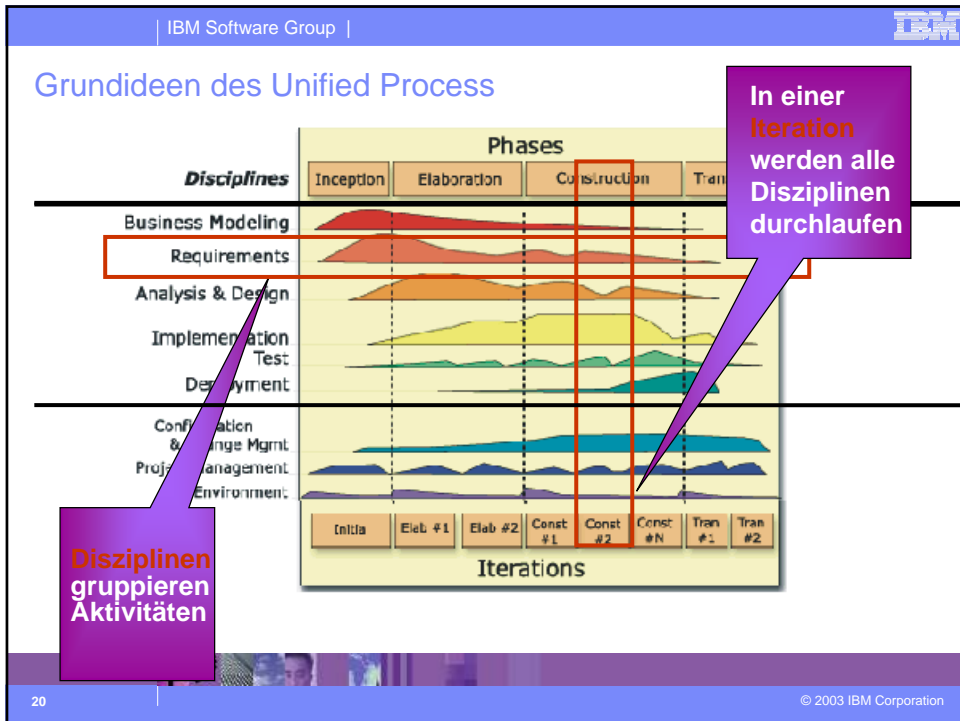

IBM Software Group | IBM

Rollen führen Aktivitäten aus und erzeugen Artefakte

Example:
Requirements-
Workflow Detail:
Define the System

22 | © 2003 IBM Corporation

IBM Software Group | IBM

Agenda

- Rational in der IBM Software Group
- Der Rational Unified Process als Basis für die Projektarbeit
- Requirements Management mit Rational RequisitePro

© 2003 IBM Corporation

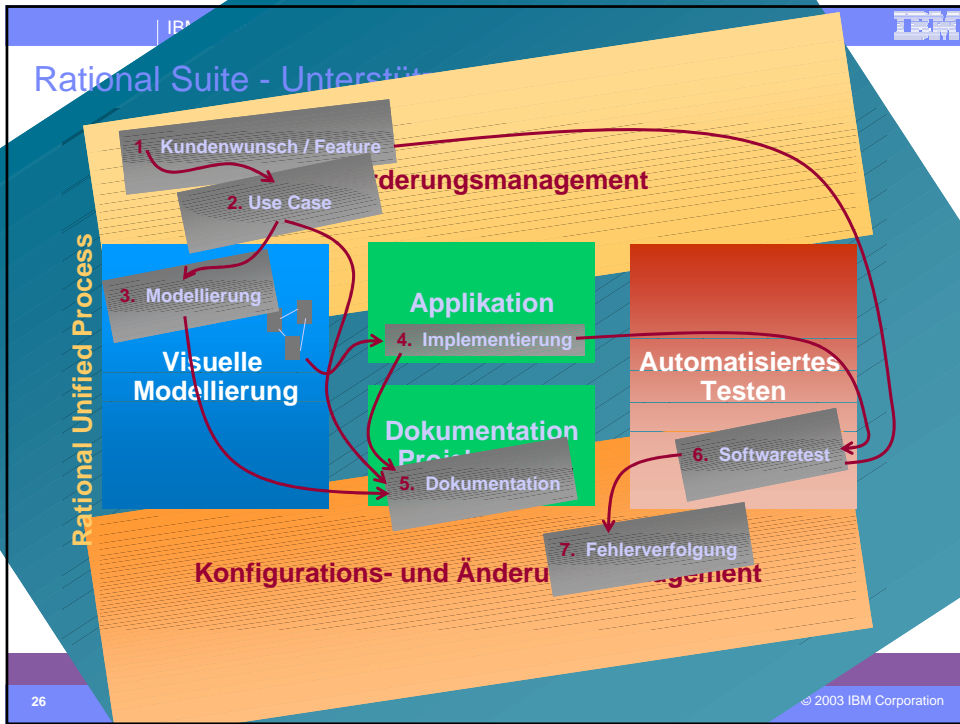

Anforderungsmanagement – Requisite Pro

Zentrale Verwaltung und Administration

Requirement	Priority	Status
REQ1: ClassicCD.com Web Shop	High	Approved
REQ 1.1: Secure Payment method	Medium	Rejected
REQ 1.2: Easy Ordering for external sites	High	Rejected
REQ 1.3: Ability to check the status of an order	High	Rejected
REQ 1.4: Email Notification for customers when their order	Medium	Rejected
REQ 1.5: High Sea able to replace more files and...	Medium	Rejected
REQ 1.6: Customer should be able to customize the web...	Medium	Rejected
REQ 1.7: Customer should be able to register as a user for...	Medium	Rejected
REQ2: ClassicCD Administration System	High	Approved
REQ 2.1: Ability to address orders of high...	Medium	Rejected
REQ 2.2: Ability to check on customer orders	Medium	Rejected
REQ 2.3: Maintain customer information	Medium	Rejected
REQ 2.4: Generate reports	Medium	Rejected
REQ3: ClassicCD applications must comply with common...	High	Approved
REQ4: The web application will be supported on all...	Medium	Rejected
REQ5: The website will include an interactive guide to the...	High	Approved
REQ6: Site to create a requirement	Medium	Rejected

IBM Software Group | 

Anforderungsmanagement – Requisite Pro

Gewohntes Arbeiten mit Dokumenten

Übersicht und Abfragen in der Datenbank

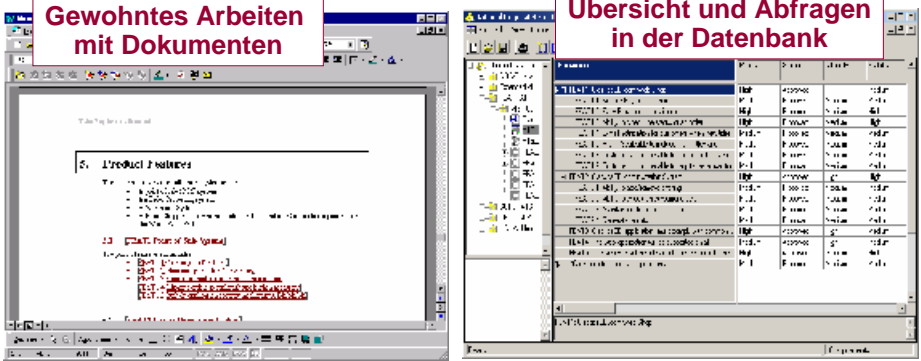

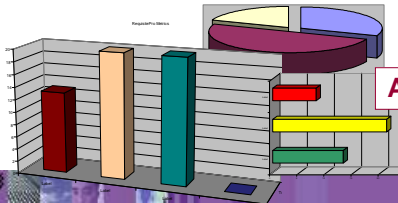

Auswertungen

28 © 2003 IBM Corporation

IBM Software Group | 

Anforderungsmanagement – Traceability

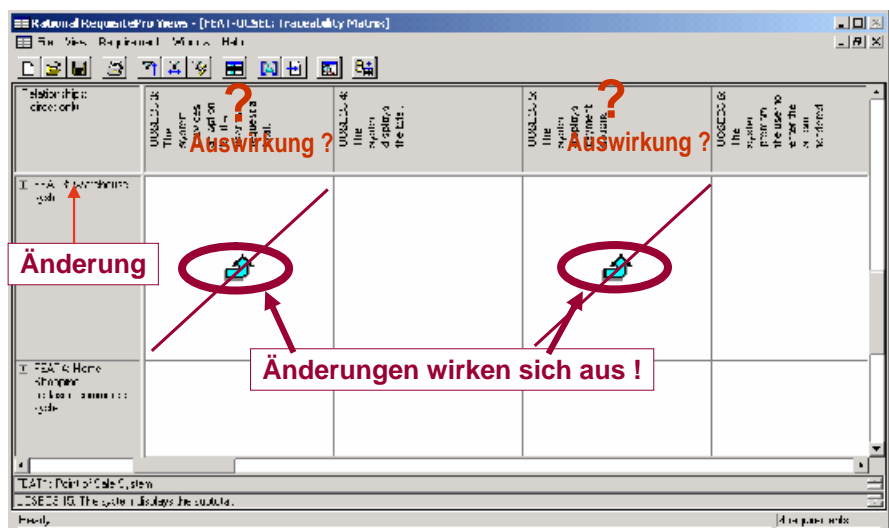

?
Auswirkung?

?
Auswirkung?

Änderung

Änderungen wirken sich aus!

29 © 2003 IBM Corporation

IBM Software Group | IBM

Integriertes Use-Case-Management

30 © 2003 IBM Corporation

IBM Software Group | IBM

Integriertes Use-Case-Management

31 © 2003 IBM Corporation

IBM Software Group | 

Requirements & Analysis 

- ✓ Requirements & Use Cases
- ✓ Geschäftsprozess-Modellierung
- ✓ Daten-Modellierung

Software Entwicklung 

IDE

- ✓ Visual Modeling
- ✓ Web Component Modeling
- ✓ Unit Testing

Test / QS 

- ✓ Funktionalität
- ✓ Zuverlässigkeit
- ✓ Leistung

Collaborative Projekt-Management

- ✓ Gemeinsamer Prozess
- ✓ Dokumenten-Erzeugung
- ✓ Metriken

Team-Infrastruktur

- ✓ Requirements Management
- ✓ Test-Management
- ✓ Konfigurations-Management
- ✓ Content-Management*

TEAM UNIFYING PLATFORM

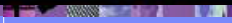
32 |  © 2003 IBM Corporation

IBM Software Group | 

33 |  © 2003 IBM Corporation